

Dr. Brimhall's

One More Piece of the Puzzle

For Wellness

The Violet 405nm Laser/Nutri-West Nutritional Support and One Miracle After Another

The Violet 405nm Laser/Nutri-West Nutritional Support

Please review the [12-12-05 Puzzle Piece for the step-by-step procedure of using the DermaLaser](#) (violet 405nm/red635nm) and the specific Nutri-West nutrition to use for each area that weakens. You can go on line to www.brimhallpuzzlepiece.com/subscription.html and subscribe or unsubscribe the Brimhall Puzzle Piece weekly e-mail or go there to [get back issues](#).

This week is an update of procedures and techniques. We are seeing very rapid results in many cases from back pain, ADD, ADHD, vertigo, Fibromyalgia, to skin conditions in just a few treatments. We start our exam of the patient with the Erchonia patented line of the violet laser shining on the patient's adrenals only. If this weakens a previously tested strong muscle, we then proceed to shine it over the spine from occiput to coccyx. This will almost always cause a previously tested strong muscle to weaken at one or more levels.

We have found that any organ or spinal area that weakens to "the violet challenge"™ releases emotions related to the area on display. The book *Feelings Buried Alive Never Die*, by Karol Truman, lists these very clearly. We read these associated feelings or statements from the book and almost 100% of them will now weaken a strong muscle on muscle response testing. We then shine the violet light on the heart area and this will reveal a strong muscle to weaken, showing these emotions are on display.

Our procedure is to now use violet and red laser light simultaneously over first the adrenal area, second the spinal area that was diagnosed with violet only and then over the heart area. The time of treatment to get a positive change where strong muscles stay strong to the violet challenge is only 5 to 15 seconds. Also all of the emotionally related statements now test strong when read aloud to the patient. The patient and doctor usually felt a noticeable change in the patient, such as a rise in temperature, sweating, a change in breathing pattern and sometimes smells of toxins emit.

We then do the Total Person Scan as taught in the seminars and that were reviewed in the 12-14-05 Puzzle Piece. We now shine the violet (only) on each organ area to be challenged, such as the liver, gall bladder, cystic duct, heart, spleen, pancreas, stomach, small intestine, large intestine, bladder, uterus or prostate, gonadal area and then tie together with the laser violet line the gonadal area to the adrenals, to the thyroid and finally to the pituitary. One must be careful not to get the laser light in the eyes.

We then shine the violet laser light only on each of the reflex points of infection such as yeast, virus, parasite, staff and strep. We refer to this part of bringing up on display all of the weakened areas, stacking of information. We then treat all of the areas of discovered weakness

at one time with both violet and red laser light simultaneously. It is paramount that the appropriate Nutri-West nutrition be used for each discovered or revealed weakness eg Total Liver for the liver etc. or the patient may become overburdened with toxins or be unable to maintain so many corrections.

We have found each area that weakened to the violet challenge will bring up the emotions associated with that area as listed in the Truman Feelings book cited. Lasering over the heart area (as the heart rules the head for emotions) will clear these emotions readily. Now when you read the statements, the patient will stay strong and they feel much better emotionally.

The next step is to clear any brain areas involved. We use the violet challenge over the frontal, occipital, parietal and temporal areas. The areas that weaken are then treated with violet and red simultaneously. The results are clearer thinking, better balance, correction of cranial and vertebral lesions etc. We then challenge the right and left cerebellum with violet only and treat the weak side with red/violet. The corpus callosum may also be challenged and treated if it weakens to the violet challenge.

One Miracle After Another

The results from laser use are truly magnificent. Dr. Gerry Michaelis submitted one of his miracles to share the amazing results. Click on the thumbnail image to view the larger file.

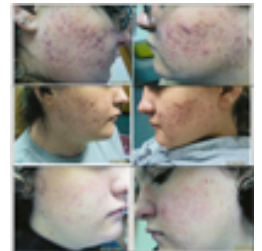

A NOTE FROM DR. BRIMHALL

We will share the Point of Entry Challenge™ soon in a Puzzle Piece and share some of the miracles the doctors are achieving with this violet/red DermaLaser. Right now we have run out of time and space. Please get to a seminar soon, as we cover advanced laser, including the violet laser, at each seminar with the specific Nutri-West nutrition to allow the healing to take place. No wonder they say, "See Miracles Daily."

THE BOOK IS OUT

We are excited about our book: Solving the Health Puzzle with The 6 Steps to Wellness now being out. It will give you and the patient the insights to evaluate and treat each piece of the puzzle. There is a special discount for case prices that many doctors are taking advantage of to educate their patients and community.



Product Orders

Please remember to call our office for the book and call us direct for any of the Erchonia Products, including Lasers, Adjustors, Percussors, and Footbaths etc. at 866-338-4883 or 480-964-5198.



Good Bless You and Your Families,

The Brimhall Wellness Team and Family

Dr. Brimhall's Health Puzzle Piece is a weekly email newsletter distribution that has been brought to you by the collaborative efforts of the Brimhall Wellness Team. All newsletters are published and available at www.BrimhallPuzzlePiece.com a division of Health Path Products, LLC.